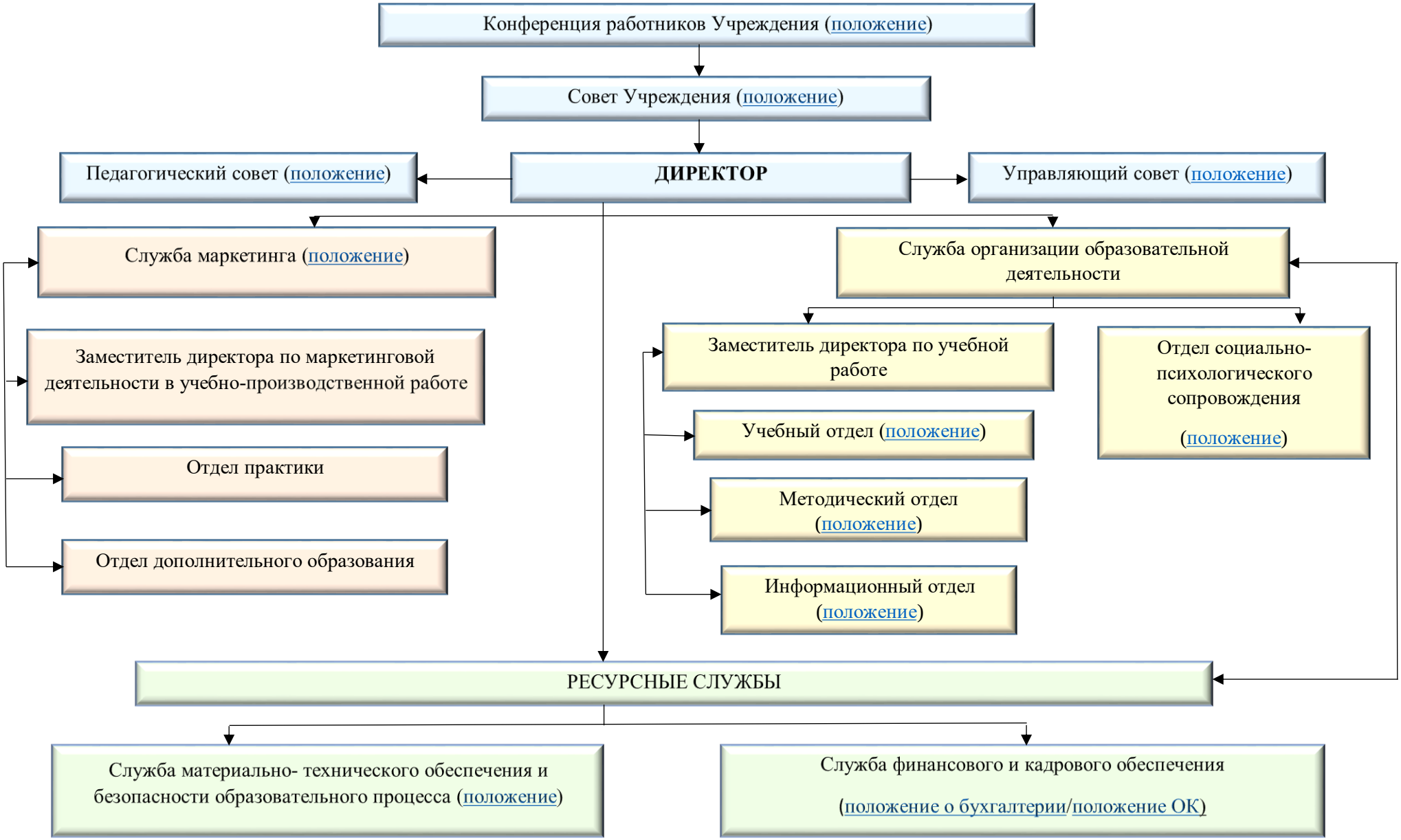СТРУКТУРА УПРАВЛЕНИЯ ГБПОУ «ЧХТТ»